



15 Newlyn Green

, Middlesbrough, TS3 0DX

£70,000



15 Newlyn Green

, Middlesbrough, TS3 0DX

£70,000

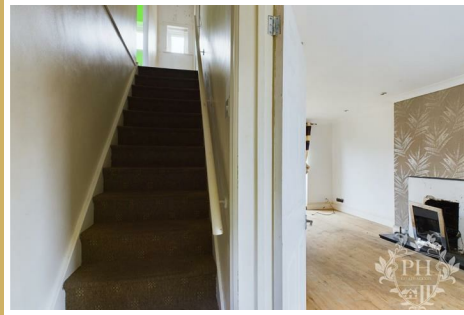

HALLWAY

5'3" x 3'2" (1.61 x 0.99)

Entering through a UPVC door you enter into a hallway gaining access to the reception room and staircase to the first floor.

RECEPTION ROOM

11'2" x 18'6" (3.41 x 5.65)

Spacious reception room with a large UPVC window at the front aspect of the property and patio doors to the rear gaining from lots of natural light.

KITCHEN

11'4" x 18'7" (3.46 x 5.67)

Large spacious kitchen consisting of wall, base and draw units. Patio doors gaining access to the rear garden and allowing plenty of natural light.

BEDROOM 1

11'1" x 11'6" (3.39 x 3.52)

Bedroom 1 comfortably fits a double bed and space for more bedroom furniture. Benefits from a built in cupboard for storage. UPVC window to front aspect of the property and radiator.

BEDROOM 2

11'5" x 11'6" (3.48 x 3.52)

Bedroom 2 comfortably fits a double bed.

UPVC window to the front aspect of the property and radiator.

BEDROOM 3

8'1" x 6'10" (2.47 x 2.10)

Bedroom 3 situated to the rear of the property UPVC window over looking rear garden and radiator.

FAMILY BATHROOM

8'5" x 6'9" (2.57 x 2.08)

Spacious family bathroom with a white three piece suit comprised of bath, sink basin and toilet.

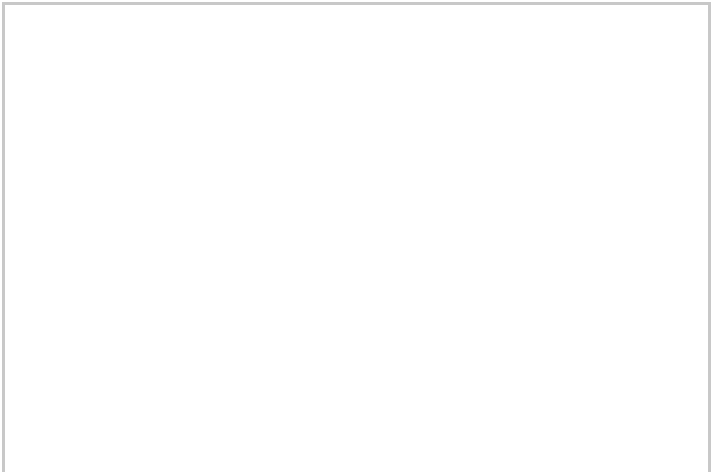

Road Map



Hybrid Map



Terrain Map



Floor Plan

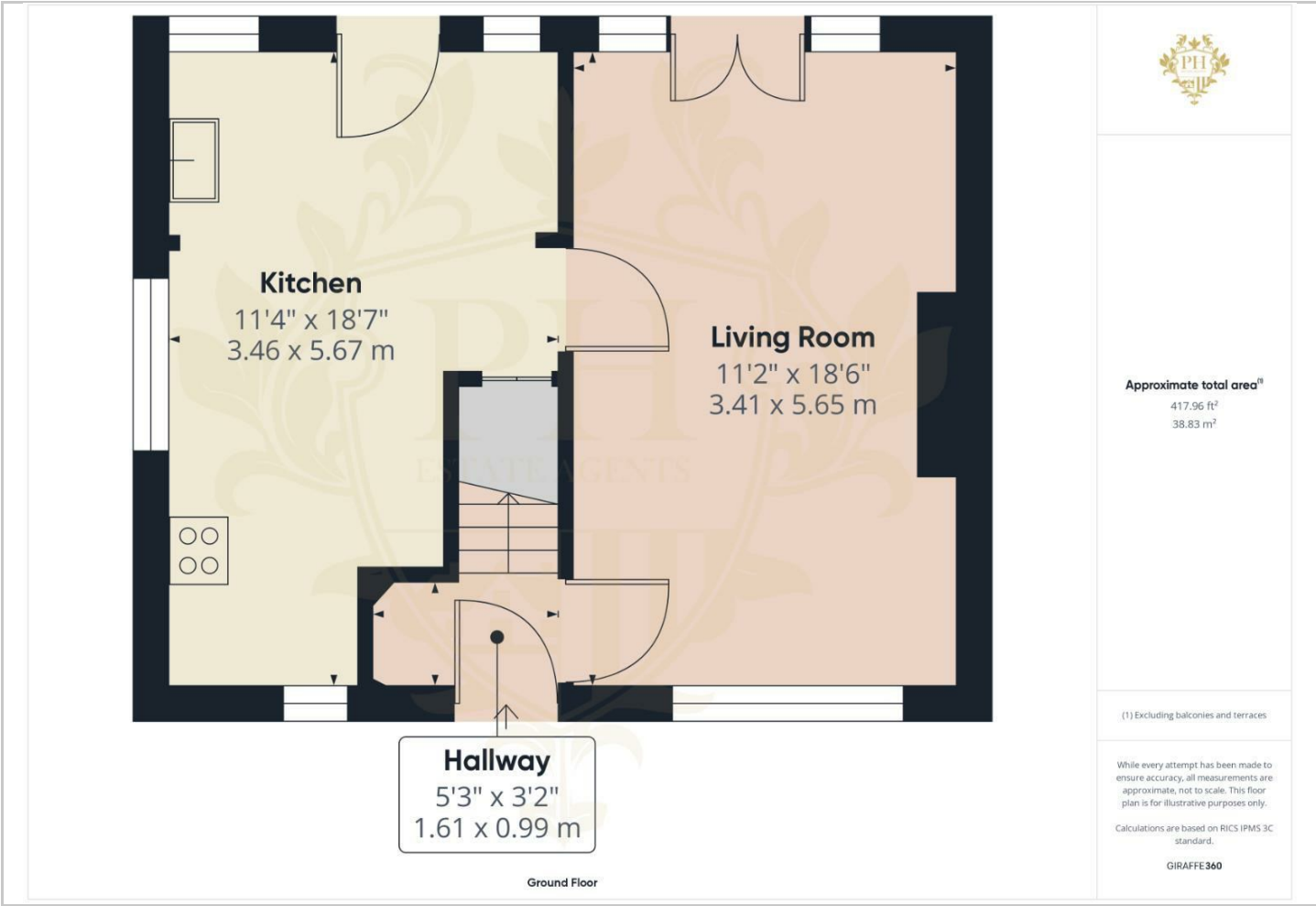

Viewing

Please contact our Middlesbrough Office on 01642 462153 if you wish to arrange a viewing appointment for this property or require further information.

Energy Efficiency Graph

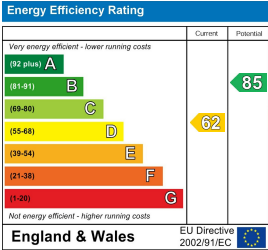

These particulars, whilst believed to be accurate are set out as a general outline only for guidance and do not constitute any part of an offer or contract. Intending purchasers should not rely on them as statements of representation of fact, but must satisfy themselves by inspection or otherwise as to their accuracy. No person in this firms employment has the authority to make or give any representation or warranty in respect of the property.